

I hereby certify that the annexed plat of the Milton Townsite in Calaveras County, California, was made by me in triplicate, pursuant to instructions from the Hon. C.V. Gottschalk, Superior Judge of said county, from field notes of an actual survey, and that said plats correctly delineate the situation of all lots in said townsite, according to said survey, commencing March 26, 1888, and ending April 17, 1888.

H.H. Saunders,
County Surveyor.

Subscribed and sworn to before me this 4th day of May 1888.

Ira H. Reed
Notary Public
Calaveras Co., Cal.

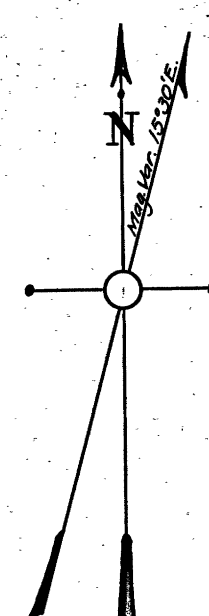
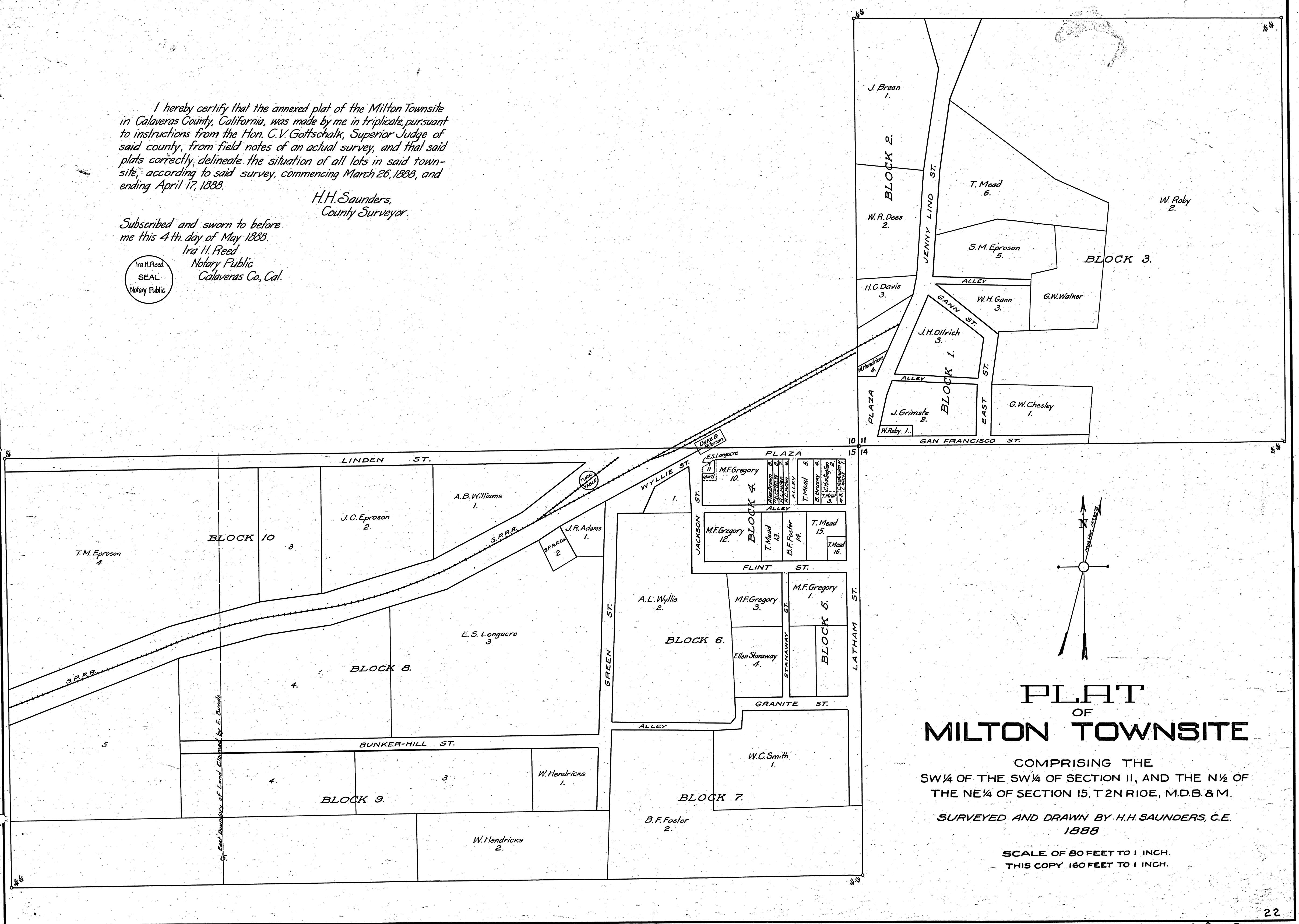
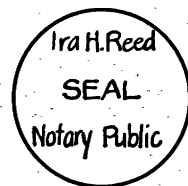

PLAT OF MILTON TOWNSITE

COMPRISING THE SW 1/4 OF THE SW 1/4 OF SECTION 11, AND THE N 1/2 OF THE NE 1/4 OF SECTION 15, T 2N R 10E, M.D.B. & M.

SURVEYED AND DRAWN BY H.H. SAUNDERS, C.E. 1888

SCALE OF 80 FEET TO 1 INCH.
THIS COPY 160 FEET TO 1 INCH.

A59