

State of California ss.  
 County of Calaveras

A. B. Beauvais being duly sworn deposes and says that this map is a correct plat of the Town of Vallecito in said county and State as surveyed by him in accordance with the requirements of Sec. 3, Chap. 41 of the Statutes of California for 1867 and 1868, and that said survey was made and completed during the month of April 1876.

A. B. Beauvais.

Subscribed and sworn to before me this 12 day of June 1876  
 R. M. Redmond, Ck.  
 By W. H. Colton, Depty.

**MAP**  
 OF  
**VALLECITO**  
 CALAVERAS COUNTY  
 CAL.

COMPRISING LOTS 5 & 6 IN SECTION 19 AND LOTS 6 & 7 IN SECTION 30, TOWNSHIP 3 NORTH RANGE 14 EAST OF MT. DIABLO MERIDIAN.

AREA 109.30 ACRES

SURVEYED APRIL 1876 BY  
 A. B. BEAUVAIS, U.S. DEPUTY SURVEYOR

SCALE 80 FEET TO AN INCH

Sheet 2.	Sheet 3.
Sheet 1.	3 SHEETS
39	

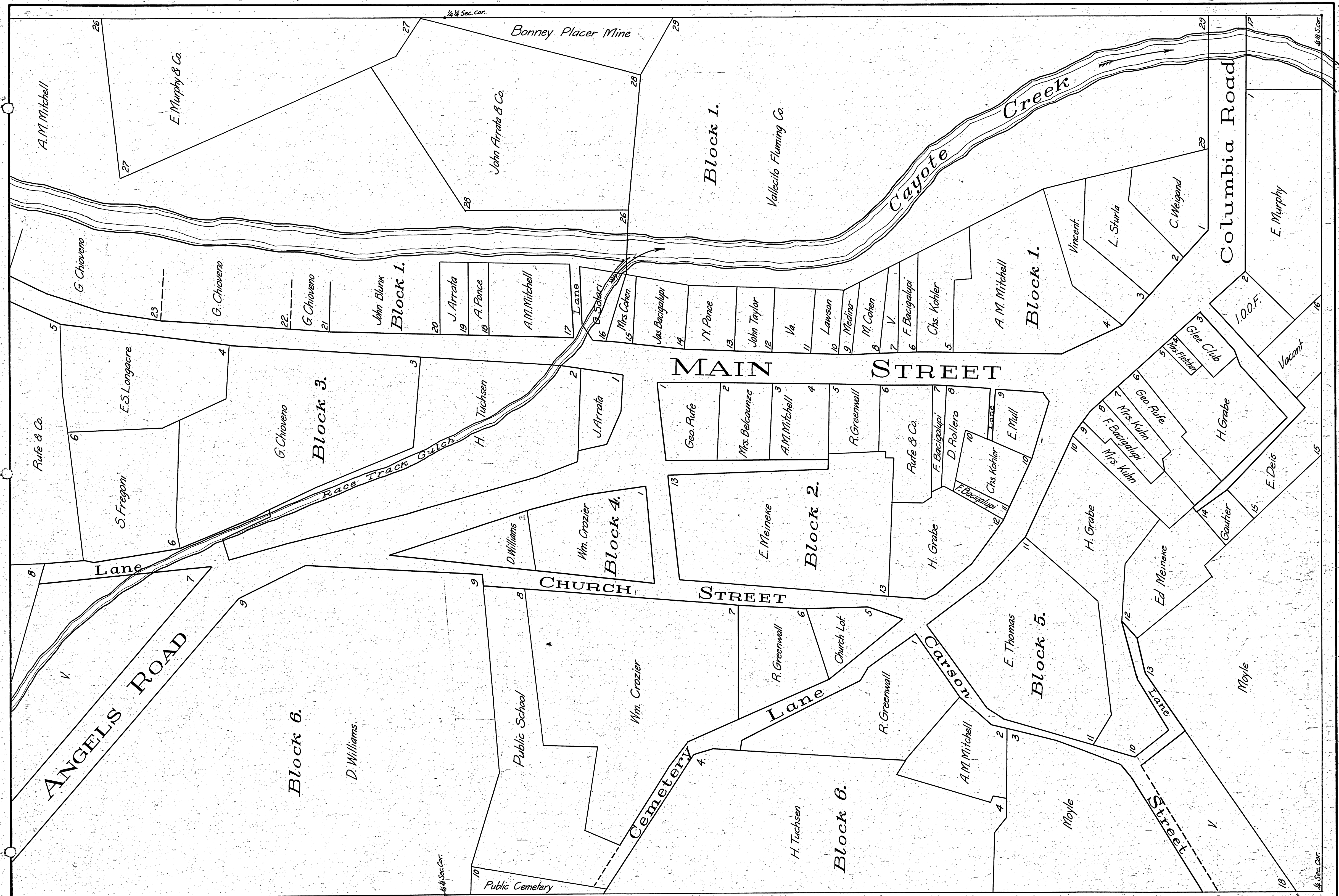

Bonney Placer Mine

Block 1.

Vallecito Fluming Co.

Cayote Creek

Columbia Road

MAIN STREET

CHURCH STREET

ANGELS ROAD

LANE

Street

Block 6.

D. Williams.

Public School

Public Cemetery

Cemetery

Wm. Crozier

H. Tuchsien

Block 6.

Block 5.

Moyle

Moyle

1/4 Sec. Cor.

1/4 Sec. Cor.

1/4 Sec. Cor.

1/4 Sec. Cor.

Bowling Green Placer Mine.

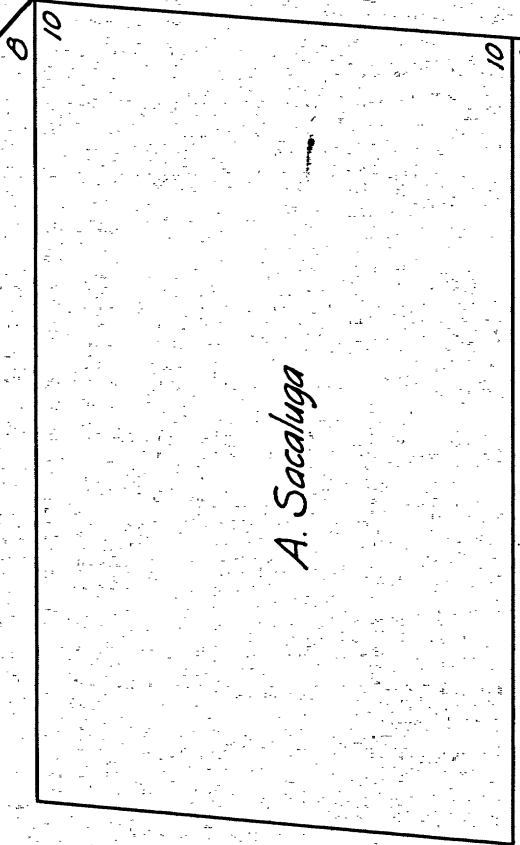

A. Sacaluga

A. Sacaluga &

Block 3.

Rufe & Co. 5.

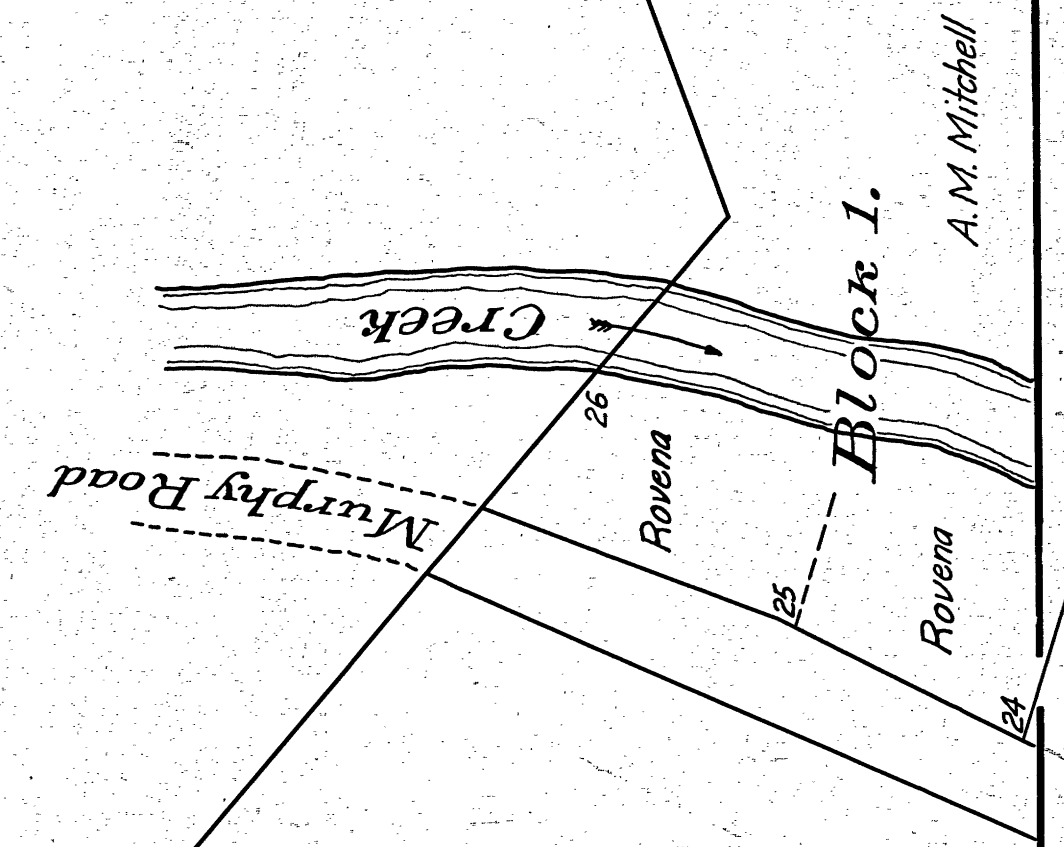

Block 1.

A. M. Mitchell

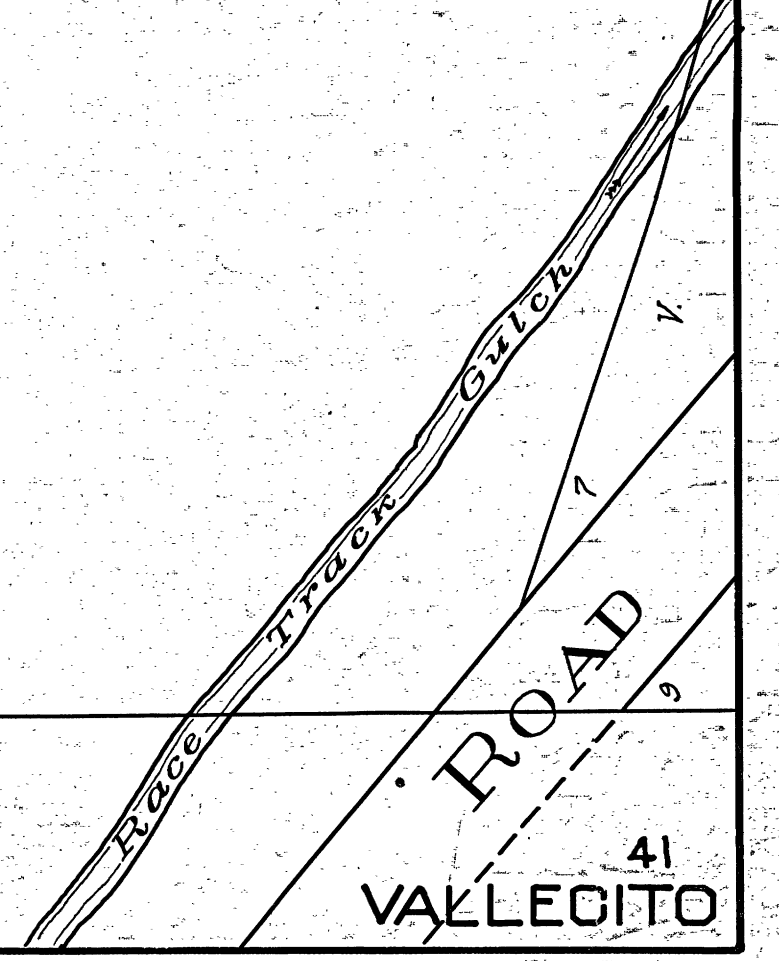

VALLECITO

Sheet 2.