

Note: See field notes for explanation of shading

State of California ss.
County of Calaveras

A.H. Coulter being duly sworn according to law deposes and says - That he is a surveyor by profession, and is at present a United States Deputy Mineral Surveyor. That he made a survey of the Town Site of Douglas Flat, and made a plat of said survey, in triplicate, of not less than eighty feet to the inch, and that the plat to which this affidavit is attached, is true and correct

Subscribed and sworn to this 24 day of April A.D. 1888, before me
C.V. Gottschalk, Judge

A.H. Coulter

Filed May 31, 1888
A.L. Wyllie, Clerk and Recorder.

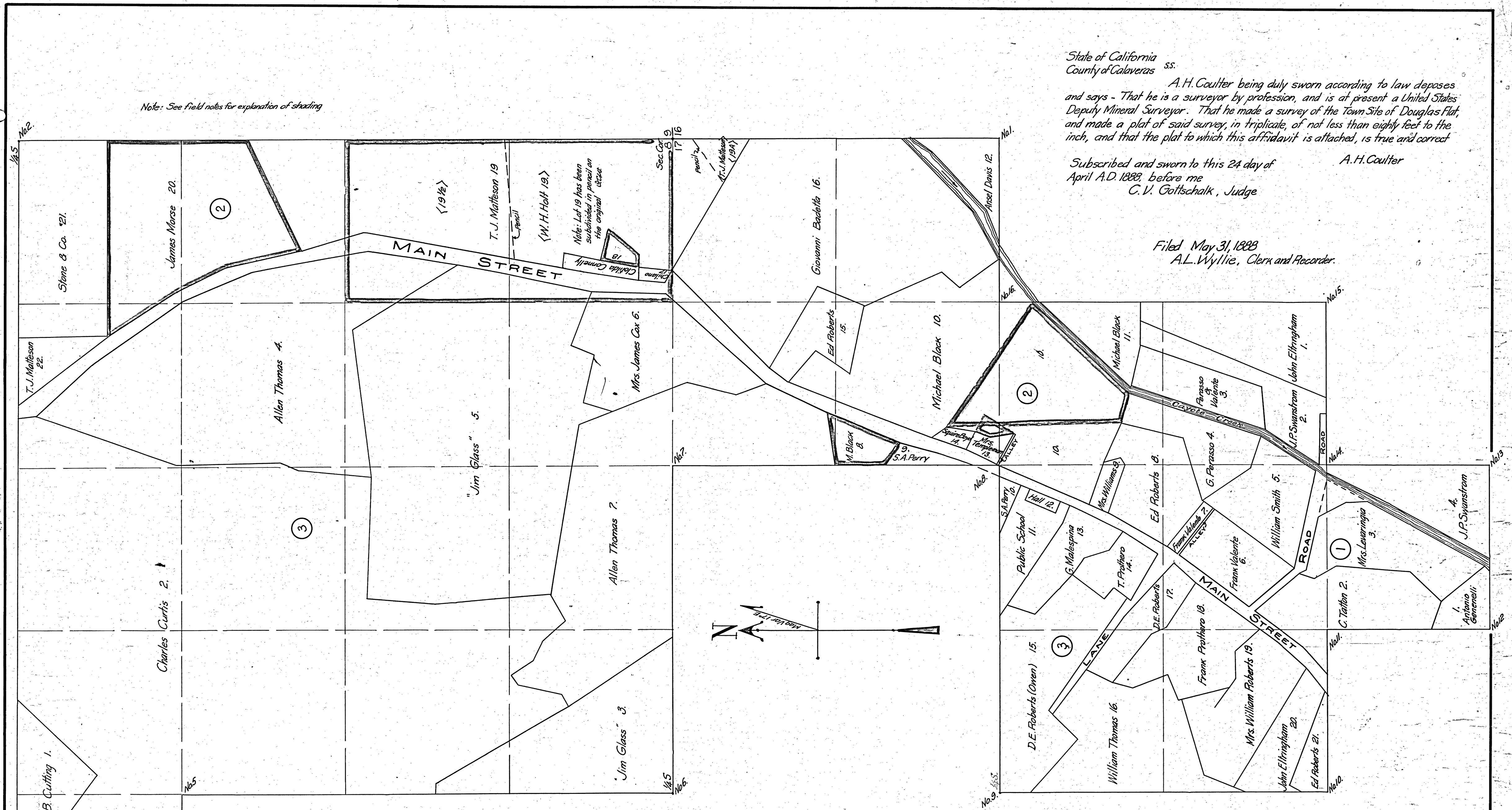

Note: Original plat reduced to 1/3 size for this copy; making this 240 ft. to 1 inch.
C.V.

MAP OF DOUGLAS FLAT TOWN SITE