

Survey commenced March 31st, A.D. 1873
 Survey completed A.D. 1873

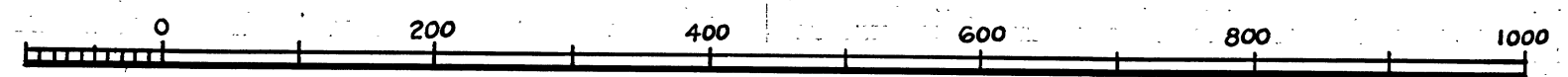
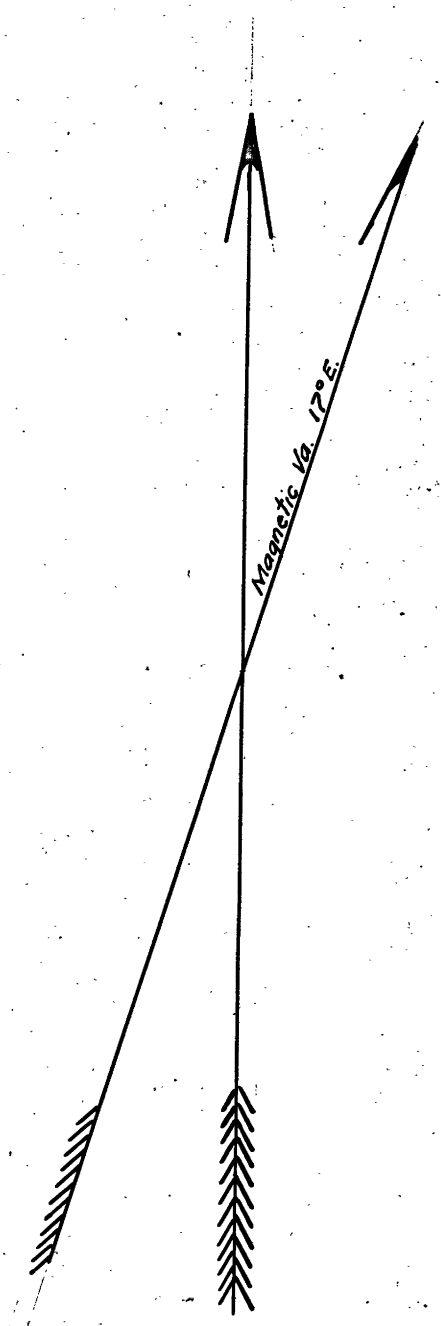
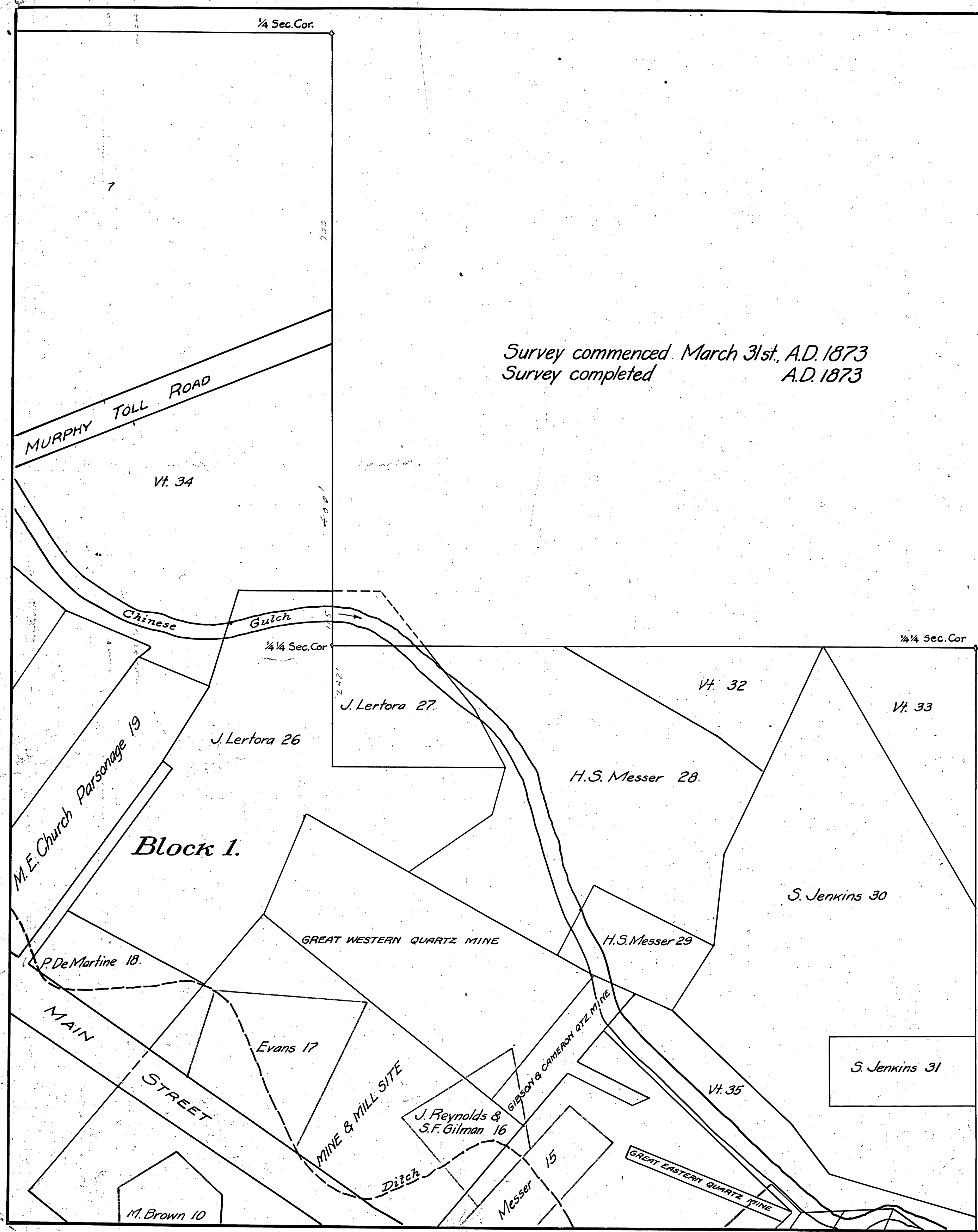

SCALE 1 INCH = 140 FEET (THIS COPY)
 1 INCH = 80 FEET (ORIGINAL)

MAP
of
ALTAVILLE
 CALAVERAS COUNTY
 CALA.

Comprising the South West quarter and South West quarter of the South East quarter of Section 28.- East half of the South East quarter of Section 29.- North half of the North East quarter and the North half of the North West quarter of Section 33.- in Township No. 3 North Range No. 13 East of Mt. Diablo Base & Meridian.

AREA 440 ACRES

Block 3

Starr 1.

Dos Town Road

T. Moore 5

Block 2

B. R. Prince 3

Block 4

Public Cemetery 9

Public School 1.

J. Becker 2.

J. Becker 3

J. Morse & A. Smith 4

A. Smith 4

Chs. Wright 5

Starr & Hartsall 6

Wm. Williams 7

Saml. Osborn 8

Joseph F. Johns 1

David Demorest 2

David Demorest 3

David Demorest 4

Jas. Morse 5

H. Numenger 6

B.R. Prince 7

Fred Bruner 8

Mrs. Baumhogger 2

MURPHY

Mrs. Baumhogger 25

Mrs. Smith 24

Henry Numenger 23

B. R. Prince 22

H. Numenger 21

Myers 20

M.E. Church Parsonage 19

P. DeMartine 18

Jas. Morse 19

Fred Bruner 9

J. Morse 11.

I.O.O.F. Cemetery 10

Union Water Company's Reservoir

Chinese Gulch

Union Water Company's Ditch

ROAD

TOLL

ROAD

MAIN STREET

STOCKTON

A. 12-5

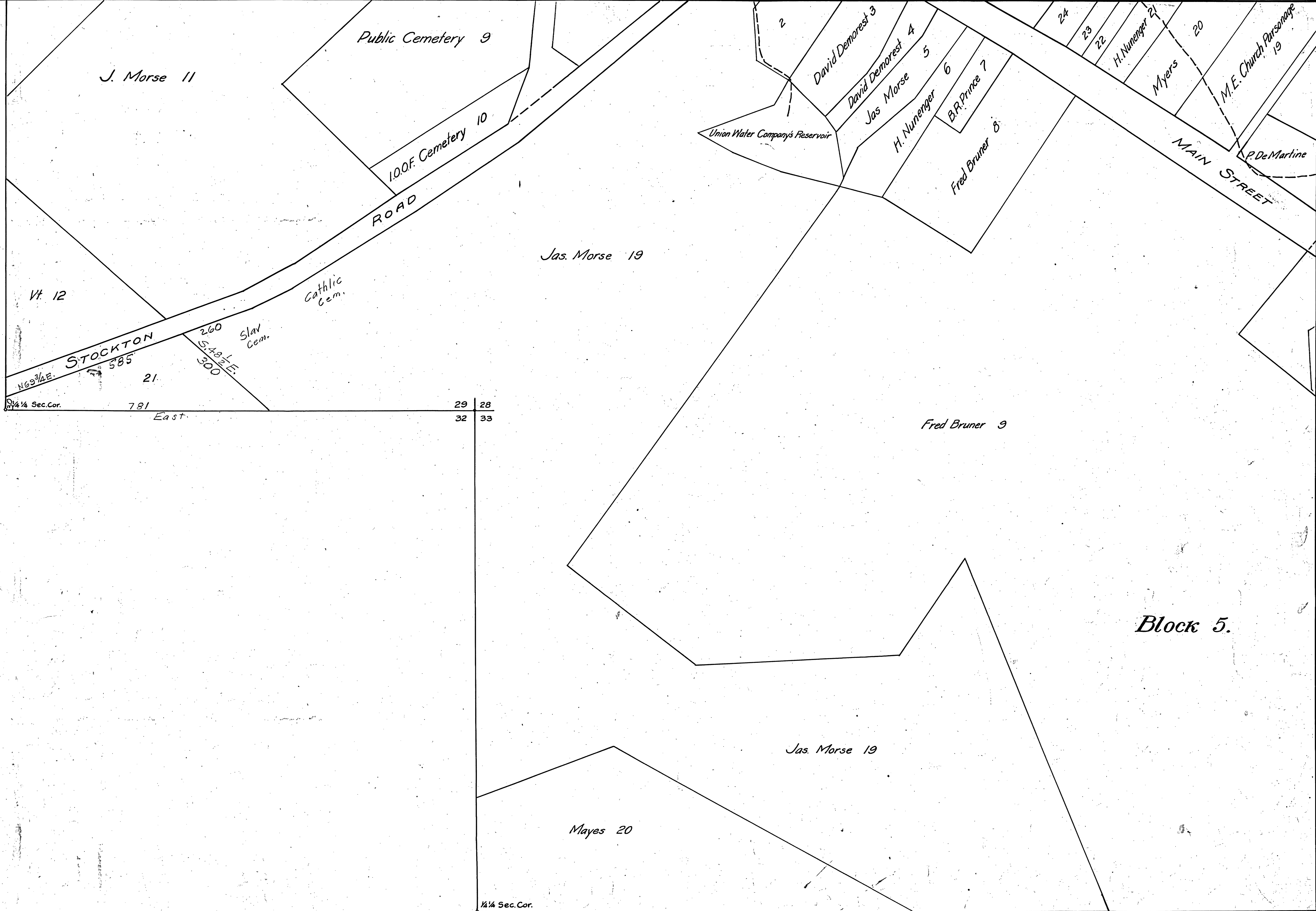

J. Morse 11

Public Cemetery 9

I.O.O.F. Cemetery 10

Catholic Cem.

Slav Cem.

Union Water Company's Reservoir

MAIN STREET

M.E. Church Parsonage 19

P. De Martine

Jas. Morse 19

Fred Bruner 9

Block 5.

Jas. Morse 19

Myers 20

Vt. 12

STOCKTON

585

21

781

East

260
S. 42 1/2 E.
300

29 28
32 33

1/4 Sec. Cor.

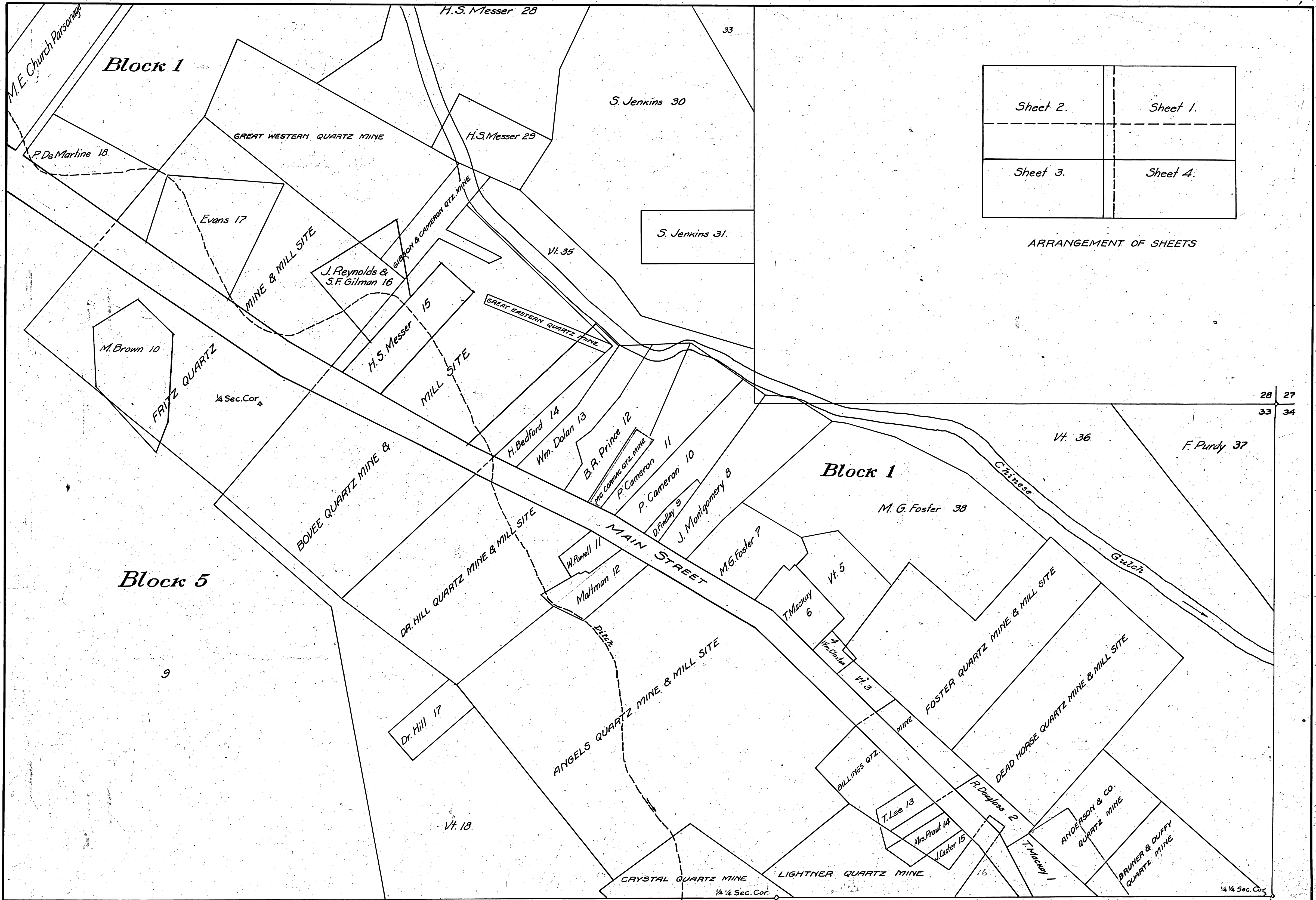

Sheet 2.	Sheet 1.
Sheet 3.	Sheet 4.

ARRANGEMENT OF SHEETS

Block 5

Block 1