

| Claimants             | Block | Lot    | Acres  | Improvements             |
|-----------------------|-------|--------|--------|--------------------------|
| Channon               | 1     | 1      | 0.95   | Fence                    |
| Gillon                | "     | 2      | 3.84   | "                        |
| Ferguson              | "     | 3      | 0.35   | Blacksmith Shop          |
| Gallagher & Badher    | 2     | 1      | 3.11   | Fence                    |
| "                     | "     | 2      | 2.43   | "                        |
| John Hubarty          | "     | 3      | 3.50   | "                        |
| B- Noreago            | "     | 4      | 0.99   | Dwelling                 |
| Wm. Johnson           | "     | 5      | 10.72  | " " Orchard, enclosed    |
| Gallagher & Badher    | "     | 6      | 1.92   | Fence                    |
| Bishop Allemoney      | "     | 7      | 4.14   | Catholic Cemetery        |
| Gallagher & Badher    | "     | 8      | 1.55   | Dwelling w. enclosed     |
| John Gallagher        | "     | 9      | 2.45   | " "                      |
| Hall                  | "     | 10     | 0.300  | " "                      |
| Trustees Prof. Church | "     | 11     | 0.290  | House of Worship         |
| "                     | "     | 12     | 2.200  | " "                      |
| "                     | "     | 13     | 0.430  | Dwelling                 |
| Wm. Colton            | "     | 14     | 0.380  | " etc. enclosed          |
| A. Wiley              | "     | 15     | 0.380  | Unimproved               |
| Hall                  | "     | 16     | 0.220  | "                        |
| F. & A. Masans        | "     | 17     | 0.170  | "                        |
| Bishop Allemoney      | "     | 18     | 0.050  | "                        |
| Wiley & Washburn      | "     | 19     | 0.640  | Brick Store House        |
| J. Mc Gurren          | 3     | 1      | 0.640  | Fence & House            |
| J. Brown              | "     | 2      | 0.610  | "                        |
| John Gallagher        | "     | 3      | 2.106  | "                        |
| Ohis                  | "     | 4      | 2.400  | Orchard, Fence, Dwelling |
| Antonio               | "     | 5      | 4.300  | "                        |
| Wiley & Washburn      | "     | 6      | 0.690  | Lumber Yard              |
| Cavegnari             | "     | 7      | 6.840  | Dwelling, Vineyard, etc. |
| "                     | "     | 8      | 30.640 | Unimproved               |
| "                     | "     | 9      | 6.460  | Vineyard enclosed        |
| Mc Fall               | "     | 10     | 2.390  | Unimproved               |
| Wm. Irvine            | "     | 10 1/2 | 1.890  | "                        |
| "                     | "     | 11     | 3.530  | "                        |
| Noyard                | "     | 12     | 3.760  | Dwelling, Vineyard etc.  |
| "                     | "     | 13     | 0.146  | "                        |
| Cassinelli            | "     | 14     | 0.870  | "                        |
| "                     | "     | 15     | 0.340  | "                        |
| Halle                 | "     | 16     | 0.470  | "                        |
| "                     | "     | 17     | 1.600  | "                        |
| "                     | "     | 18     | 0.900  | Dwelling, enclosed       |
| "                     | "     | 19     | 0.240  | "                        |
| "                     | "     | 20     | 1.000  | Brewery                  |
| Gooner                | "     | 21     | 0.400  | "                        |
| Grider                | "     | 22     | 0.440  | "                        |
| "                     | "     | 23     | 0.390  | Dwelling                 |
| B.K. Thorn            | "     | 24     | 2.300  | " enclosed               |
| A.H. (Coulter)        | "     | 25     | 0.180  | "                        |
| Verdi                 | "     | 26     | 2.640  | " Vineyard, fence        |
| A. Wiley              | "     | 27     | 1.340  | "                        |

| Claimants                      | Block | Lot    | Acres  | Improvements            |
|--------------------------------|-------|--------|--------|-------------------------|
| Coulter                        | 3     | 28     | 1.320  | Dwelling                |
| Chas. Chase                    | "     | 29     | 0.700  | Dwelling & Fence        |
| A. Friedberger                 | "     | 30     | 0.310  | " enclosed              |
| Wiley & Washburn               | "     | 31     | 0.340  | "                       |
| Mrs. Thorn                     | "     | 32     | 0.300  | "                       |
| "                              | 4     | 1      | 0.720  | "                       |
| "                              | 5     | 1      | 0.198  | Unimproved              |
| "                              | "     | 2      | 4.500  | Enclosed                |
| Lloyd                          | "     | 3      | 4.750  | "                       |
| Washburn                       | "     | 4      | 2.630  | Dwelling enclosed       |
| "                              | "     | 5      | 0.297  | enclosed                |
| R. Moro                        | "     | 6      | 0.870  | " "                     |
| Walter Hopkins                 | "     | 7      | 1.450  | " "                     |
| Public School                  | "     | 8      | 6.120  | School House            |
| "                              | "     | 9      | 8.500  | "                       |
| Joseph Szwinger                | "     | 10     | 3.860  | Dwelling & Fence        |
| Galleger                       | "     | 11     | 2.640  | Dwelling, Barn(?) Fence |
| W. T. Lewis                    | "     | 12     | 4.390  | "                       |
| Trustees Public School         | "     | 13     | 1.400  | Occupied as Play Ground |
| also R. Russell                | "     | 14     | 3.120  | "                       |
| "                              | "     | 14     | 11.860 | "                       |
| Dr. Marcell                    | 6     | 1/2    | 12.360 | Dwelling, fence etc.    |
| O.F. Cemetery                  | "     | 2      | 4.200  | Cemetery enclosed       |
| Prof. Cemetery                 | "     | 3      | 2.570  | "                       |
| "                              | "     | 4      | 40.550 | Unimproved              |
| China Priest                   | "     | 5      | 1.440  | Joss House              |
| Tim Dismor                     | "     | 6      | 1.950  | Enclosed                |
| "                              | "     | 7      | 1.200  | "                       |
| Richard Garvair                | "     | 8      | 1.430  | Garden enclosed         |
| "Old Job"                      | "     | 9      | 3.960  | Fence                   |
| Sullivan                       | "     | 10     | 1.690  | "                       |
| Mrs. Liberoni                  | "     | 11     | 0.710  | Dwelling enclosed       |
| Sui                            | "     | 12     | 0.187  | "                       |
| Wm. O. Swenson                 | "     | 13     | 3.040  | Dwelling                |
| "                              | "     | 13 1/2 | 1.560  | Cabin                   |
| "                              | "     | 14     | 3.000  | Unimproved              |
| John Hubarty                   | "     | 15     | 1.110  | Fence                   |
| Nielson (?)                    | "     | 16     | 0.248  | Dwelling, enclosed      |
| "                              | "     | 17     | 0.858  | Unimproved              |
| Banks                          | "     | 18     | 0.310  | Dwelling & Fence        |
| "                              | "     | 19     | 0.410  | Unimproved              |
| Friedbergh                     | "     | 20     | 0.870  | Fence etc.              |
| Forthner                       | "     | 21     | 0.190  | Dwelling enclosed       |
| Est. of Chas. B. Hopkins, Decd | "     | 22     | 0.430  | "                       |
| E. Burrows                     | "     | 23     | 0.360  | "                       |
| Oliver Wiley                   | "     | 24     | 0.330  | "                       |
| R. Russell                     | "     | 25     | 0.221  | "                       |
| Verdier                        | "     | 26     | 0.350  | "                       |
| Dr. Robinson                   | "     | 27     | 0.210  | "                       |

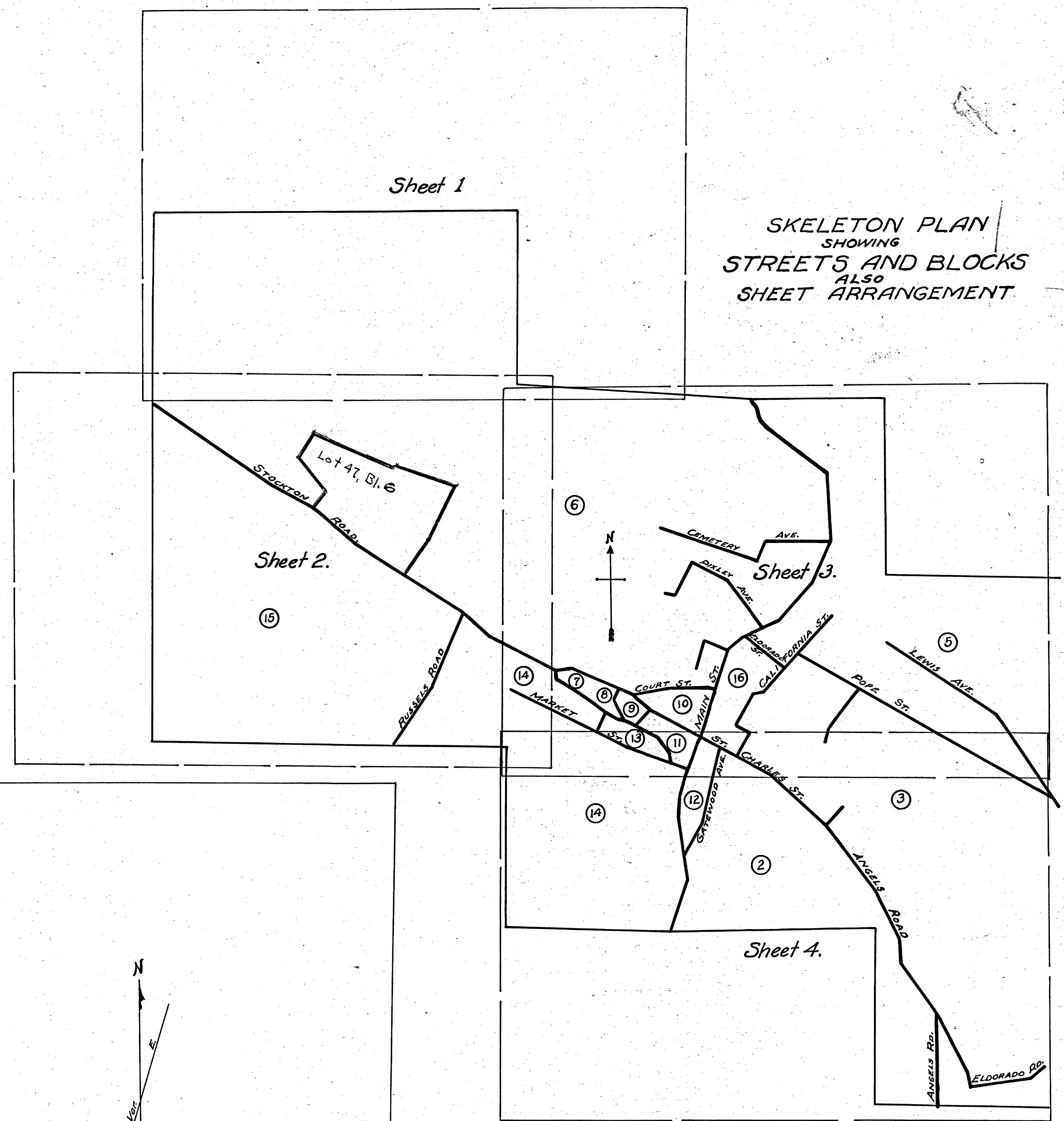

Note: The Original is very inaccurate and unreliable, as are the field notes O.C.U.

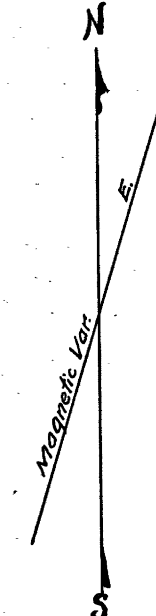

THE  
OFFICIAL MAP  
OF  
**SAN ANDREAS**

SURVEYED BY  
HENRY F. TERRY, SURVEYOR.

SCALE: ORIGINAL 80 FT. = 1 IN.  
THIS COPY 160 FT. = 1 IN.

⑥  
49

48

33  
4 SHEETS - Sheet 1.

| Claimants                      | Block | Lot    | Acres  | Improvements                |
|--------------------------------|-------|--------|--------|-----------------------------|
| R. Russell                     | 6     | 28     | 0.260  | Livery Stable               |
| Bonita Lopez                   | "     | 29     | 0.190  | Dwelling                    |
| Okphant & Carin                | "     | 30     | 0.190  | Metropolitan Hotel          |
| "                              | "     | 31     | 0.025  | "                           |
| "                              | "     | 32     | 1.057  | Gun Shop                    |
| Banks                          | "     | 33     | 0.130  | Carpenter Shop              |
| N-                             | "     | 33 1/2 | 0.010  | "                           |
| Flacher                        | "     | 33 1/2 | 0.040  | "                           |
| Chas. Varrega                  | "     | 34     | 0.350  | Dwelling, Orchard, enclosed |
| Verdee                         | "     | 35     | 0.330  | "                           |
| Banks                          | "     | 36     | 0.030  | "                           |
| Paul Doumane                   | "     | 37     | 0.500  | French Gardens              |
| Liberoni                       | "     | 38     | 0.190  | Improved                    |
| Shing Tong                     | "     | 39     | 0.140  | Restaurant, Store, etc.     |
| Wing Chung                     | "     | 40     | 0.220  | Store                       |
| Cassanelli                     | "     | 41     | 0.198  | "                           |
| Cum Tung                       | "     | 42     | 0.450  | Improved                    |
| Chung Wo                       | "     | 43     | 0.099  | "                           |
| Ah Hop                         | "     | 44     | 0.440  | "                           |
| Garry                          | "     | 45     | 5.450  | Dwelling enclosed           |
| R. Mastersen                   | "     | 46     | 2.650  | "                           |
| Wicks                          | "     | 47     | 14.360 | "                           |
| County of Calaveras            | "     | 48     | 13.780 | "                           |
| John Battista Rivera           | "     | 49     | 10.270 | Dwelling, Orchard, Fence    |
| Wiley & Washburn               | 7     | 1      | 0.410  | Lumber Yard                 |
| Robt. Stephens                 | "     | 2      | 0.290  | Fences                      |
| Robt. Stephens                 | 8     | 1      | 0.220  | Dwelling enclosed           |
| Est. of Garry, deceased        | "     | 2      | 0.290  | "                           |
| Adams                          | 9     | 1      | 0.160  | Fence & Stable              |
| Ah Hop                         | "     | 2      | 0.020  | House                       |
| Chinese Priest                 | "     | 3      | 0.026  | "                           |
| Chung Tong                     | "     | 4      | 0.035  | "                           |
| Chinese Priest                 | "     | 5      | 0.020  | "                           |
| No Chung                       | "     | 6      | 0.115  | Enclosed                    |
| "                              | "     | 7      | 0.060  | "                           |
| Cassanelli                     | "     | 8      | 0.150  | Cabin                       |
| T. Harris                      | 10    | 1      | 0.038  | Saloon                      |
| "                              | "     | 2      | 0.067  | "                           |
| "                              | "     | 3      | 0.049  | "                           |
| G. Evanson                     | "     | 4      | 0.030  | Photographs                 |
| Lloyd Bros.                    | "     | 5      | 0.050  | Store                       |
| Hosia Allen                    | "     | 6      | 0.080  | Saloon                      |
| A.H. Couller                   | "     | 7      | 0.046  | Meat Market                 |
| A. Badler                      | "     | 8      | 0.040  | Store                       |
| Wm. Pfarthner                  | "     | 9      | 0.200  | "                           |
| Dasso                          | "     | 10     | 0.079  | Store                       |
| Whitlock & Roerth              | "     | 11     | 0.047  | "                           |
| A. Friedbergh                  | "     | 12     | 0.023  | Office                      |
| Frank Treat                    | "     | 13     | 0.110  | Fence, Dwelling, etc.       |
| Badler                         | "     | 14     | 0.300  | Store                       |
| Banks                          | "     | 15     | 0.078  | Bakery                      |
| Paul Doumane                   | "     | 16     | 0.170  | Hotel De La Europe          |
| Frio                           | "     | 17     | 0.070  | House                       |
| Banks                          | "     | 18     | 0.084  | Cabin                       |
| Foley                          | "     | 19     | 0.090  | "                           |
| J.K. Dook                      | "     | 20     | 0.140  | Cabin                       |
| "                              | "     | 21     | 0.200  | "                           |
| "                              | "     | 22     | 0.050  | "                           |
| A. Thorn                       | "     | 23     | 0.035  | Unimproved                  |
| "                              | "     | 24     | 0.044  | "                           |
| Est. of Garry, deceased        | 11    | 1      | 0.080  | "                           |
| "                              | "     | 2      | 0.700  | "                           |
| Corcoran                       | "     | 3      | 0.126  | 3 Houses                    |
| T.M. Glynn                     | "     | 4      | 0.100  | "                           |
| "                              | "     | 5      | 0.220  | "                           |
| Ah Tyng also Chong Kee         | "     | 6      | 0.056  | Fence                       |
| Chong Kee Co.                  | "     | 7      | 0.117  | Store & Blacksmith Shop     |
| Hing Tong                      | "     | 8      | 0.230  | 3 Houses                    |
| "                              | "     | 9      | 0.330  | "                           |
| Wm. Colton                     | 12    | 1      | 0.198  | Unimproved                  |
| Gallagher                      | "     | 2      | 0.040  | "                           |
| "                              | "     | 3      | 0.190  | "                           |
| Robinson                       | "     | 4      | 0.310  | Dwelling enclosed           |
| Lloyd                          | "     | 5      | 0.065  | Mill                        |
| Lafferty                       | "     | 6      | 0.380  | Enclosed                    |
| Wm. Irvine                     | "     | 7      | 0.500  | "                           |
| Mrs. Norell                    | "     | 8      | 0.540  | Improved                    |
| "                              | "     | 9      | 0.340  | Unimproved                  |
| J. Brown or Silver & Gallagher | 13    | 1      | 0.400  | Dwelling enclosed           |
| Fish                           | "     | 2      | 0.096  | "                           |
| "                              | "     | 3      | 0.024  | "                           |
| P. Crowley                     | "     | 4      | 0.220  | "                           |
| Thomas Silver                  | "     | 5      | 0.216  | "                           |
| Washburn                       | "     | 6      | 0.480  | "                           |
| Gallagher & Badler             | 14    | 1      | 16.000 | Slaughter House etc.        |
| Bishop of Allemaney            | "     | 2      | 1.300  | Cath. Church, enclosed      |
| Wm. Irvine                     | "     | 3      | 0.800  | Store, House                |
| Cavanaugh                      | "     | 4      | 0.330  | Dwelling                    |
| "                              | "     | 5      | 0.280  | Cemetery                    |
| Cassanelli                     | "     | 6      | 0.097  | Dwelling, enclosed          |
| Mrs. Smith                     | "     | 7      | 0.310  | "                           |
| "                              | "     | 8      | 0.120  | "                           |
| Lloyd                          | "     | 9      | 0.180  | "                           |
| Petred                         | "     | 10     | 0.100  | "                           |
| J. Bryan                       | "     | 11     | 0.770  | "                           |
| T. Silver                      | "     | 12     | 0.300  | "                           |
| Ryan                           | "     | 13     | 6.000  | "                           |
| "                              | "     | 14     | 0.440  | Fence                       |
| J. B. Foster                   | "     | 15     | 3.200  | Unimproved                  |
| "                              | "     | 16     | 4.130  | Dwelling etc, fence         |
| "                              | "     | 17     | 1.900  | "                           |
| Gelchell                       | "     | 18     | 1.420  | Dwelling, enclosed          |
| T. Silver                      | "     | 19     | 1.900  | "                           |
| Banks                          | "     | 20     | 0.400  | "                           |



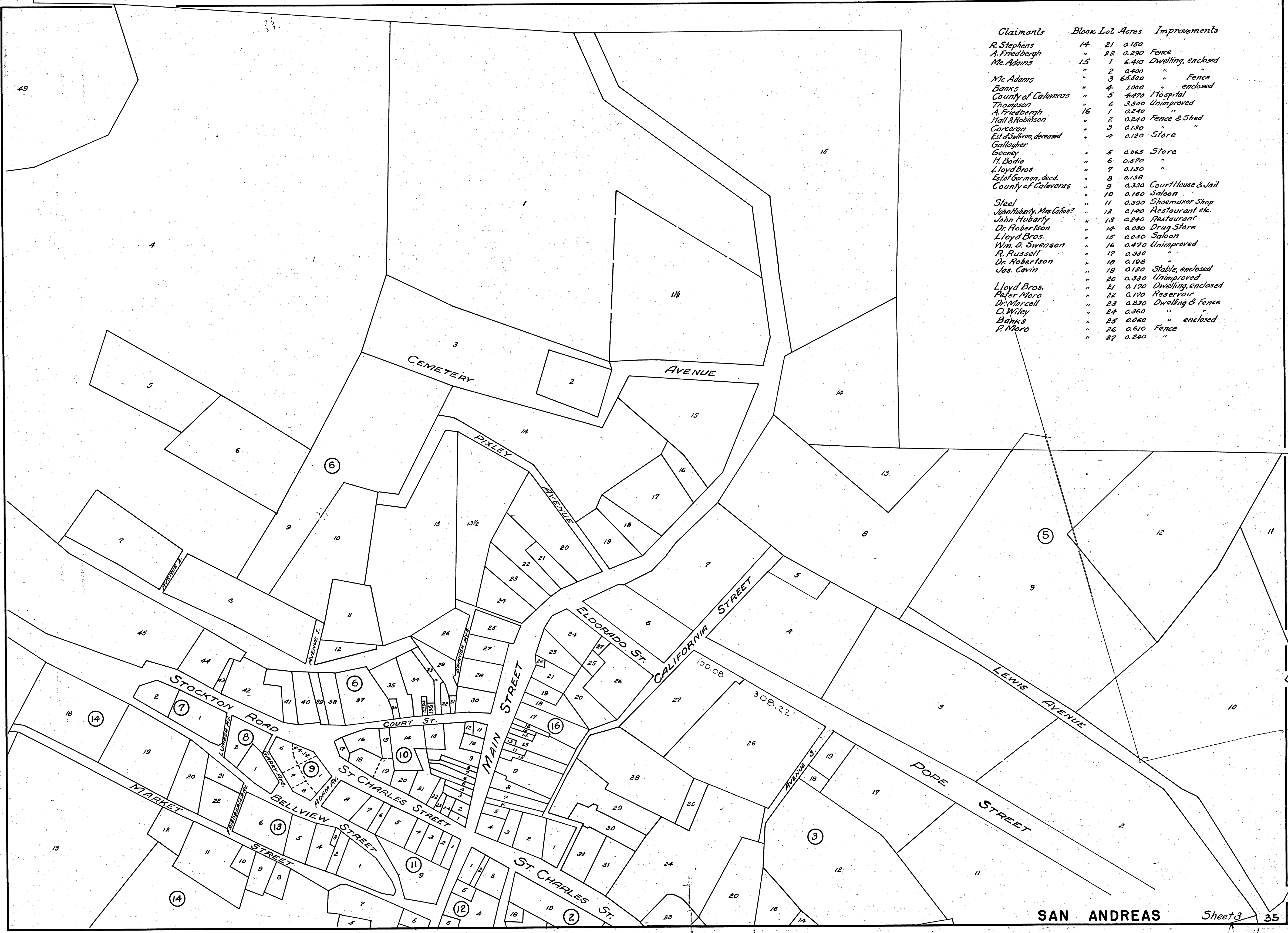

| Claimants                 | Block | Lot | Acres  | Improvements       |
|---------------------------|-------|-----|--------|--------------------|
| R. Stephens               | 14    | 21  | 0.150  |                    |
| A. Friedbergh             | "     | 22  | 0.290  | Fence              |
| Mc. Adams                 | 15    | 1   | 6.410  | Dwelling, enclosed |
| "                         | "     | 2   | 0.400  | "                  |
| Mc Adams                  | "     | 3   | 68.500 | " Fence            |
| Banks                     | "     | 4   | 1.000  | " enclosed         |
| County of Calaveras       | "     | 5   | 4.470  | Hospital           |
| Thompson                  | "     | 6   | 3.300  | Unimproved         |
| A. Friedbergh             | 16    | 1   | 0.240  | "                  |
| Hall & Robinson           | "     | 2   | 0.240  | Fence & Shed       |
| Corcoran                  | "     | 3   | 0.130  | "                  |
| Est of Sullivan, deceased | "     | 4   | 0.120  | Store              |
| Gallagher                 | "     | 5   | 0.065  | Store              |
| Gooney                    | "     | 6   | 0.570  | "                  |
| H. Bodie                  | "     | 7   | 0.130  | "                  |
| Lloyd Bros                | "     | 8   | 0.138  | "                  |
| Est of Gorman, decd.      | "     | 9   | 0.330  | Court House & Jail |
| County of Calaveras       | "     | 10  | 0.160  | Saloon             |
| Steel                     | "     | 11  | 0.390  | Shoemaker Shop     |
| John Hubarty, Max Laine?  | "     | 12  | 0.140  | Restaurant etc.    |
| John Hubarty              | "     | 13  | 0.240  | Restaurant         |
| Dr. Robertson             | "     | 14  | 0.030  | Drug Store         |
| Lloyd Bros.               | "     | 15  | 0.030  | Saloon             |
| Wm. D. Swenson            | "     | 16  | 0.470  | Unimproved         |
| R. Russell                | "     | 17  | 0.330  | "                  |
| Dr. Robertson             | "     | 18  | 0.198  | "                  |
| Jas. Gavin                | "     | 19  | 0.120  | Stable, enclosed   |
| "                         | "     | 20  | 0.330  | Unimproved         |
| Lloyd Bros.               | "     | 21  | 0.170  | Dwelling, enclosed |
| Peter Moro                | "     | 22  | 0.170  | Reservoir          |
| Dr. Marcell               | "     | 23  | 0.230  | Dwelling & Fence   |
| O. Wiley                  | "     | 24  | 0.360  | "                  |
| Banks                     | "     | 25  | 0.060  | " enclosed         |
| P. Moro                   | "     | 26  | 0.610  | Fence              |
| "                         | "     | 27  | 0.240  | "                  |



State of California }  
 County of Calaveras }  
 I, Henry F. Terry, being duly sworn, deposes and says  
 that he is by profession a surveyor and is at present a Deputy United  
 States Surveyor residing at Mokelumne Hill, Calaveras County, California.  
 That he made a survey of the townsite of San Andreas, Calaveras  
 County, California, and made a plat of said townsite in duplicate on a  
 scale of not less than eighty feet to the inch as required by the Act of  
 the Legislature of the State of California providing for the execution  
 of certain tracts by the County Judges of the several counties of the  
 State, approved March 30th, 1868, and that said plat and survey are  
 true and correct to the best of this Deponent's knowledge and belief.  
 Henry F. Terry  
 Sworn to and subscribed this 7th day of Sept, 1872 before me  
 W. B. Norman

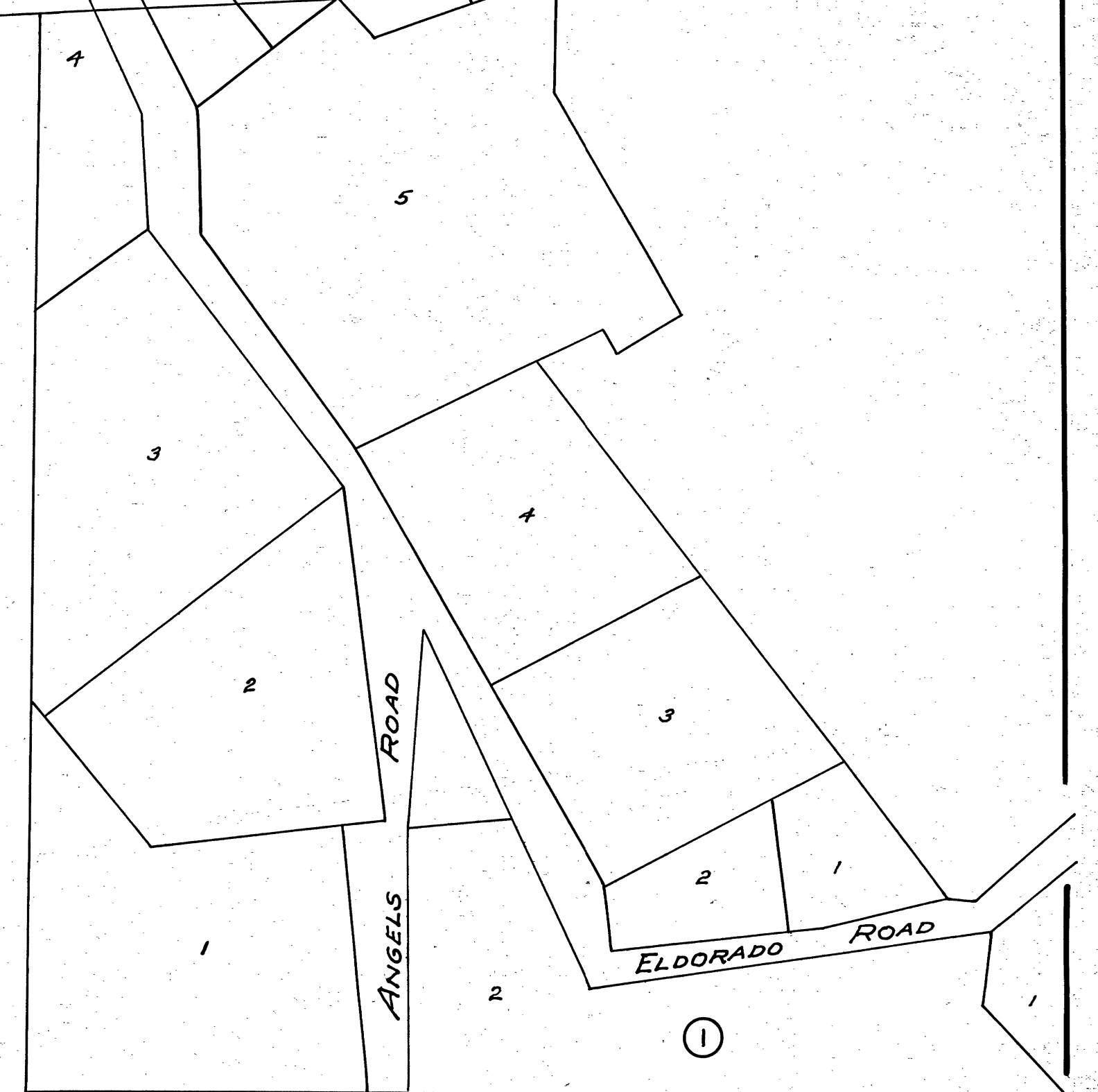

A15