

State of California }  
County of Calaveras }

H. F. Terry being duly sworn deposes and saith that he by profession is a Surveyor and at the present time a Deputy U.S. Surveyor, that he made a survey of the Town Site of Mok. Hill in Calaveras County, State of California, and made the plat of the said Town Site to which this affidavit is attached, that said survey and plat are true and correct to the best of the knowledge and belief of this affiant -

Subscribed and Sworn to before  
me on this 3d day of June A. D.  
1872. W. B. Norman  
County Judge

Henry F. Terry  
Dep. U.S. Surveyor

Sheet 5, scale 1 in = 80 ft, embraces a portion of Sheet 2.

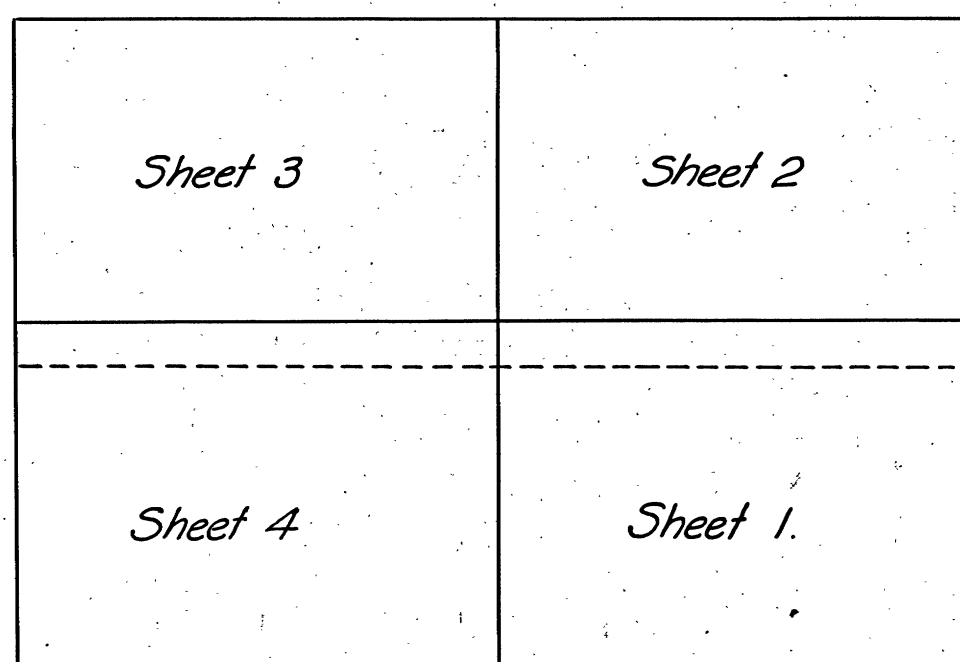

ARRANGEMENT OF SHEETS

SCALE 160 FEET = 1 INCH { THIS COPY }  
80 " = " { ORIGINAL }

THE OFFICIAL MAP OF  
MOKELUMNE HILL

SURVEYED BY H. F. TERRY, C. E.

FIVE SHEETS. Sheet 1

Note: The original is on two sheets. A narrow N.&S. strip is missing where they should join, and a few lines on lot boundaries were not platted on the original. Therefore I have supplied certain lines on the copy in an attempt to clarify the situation. B.C.W.

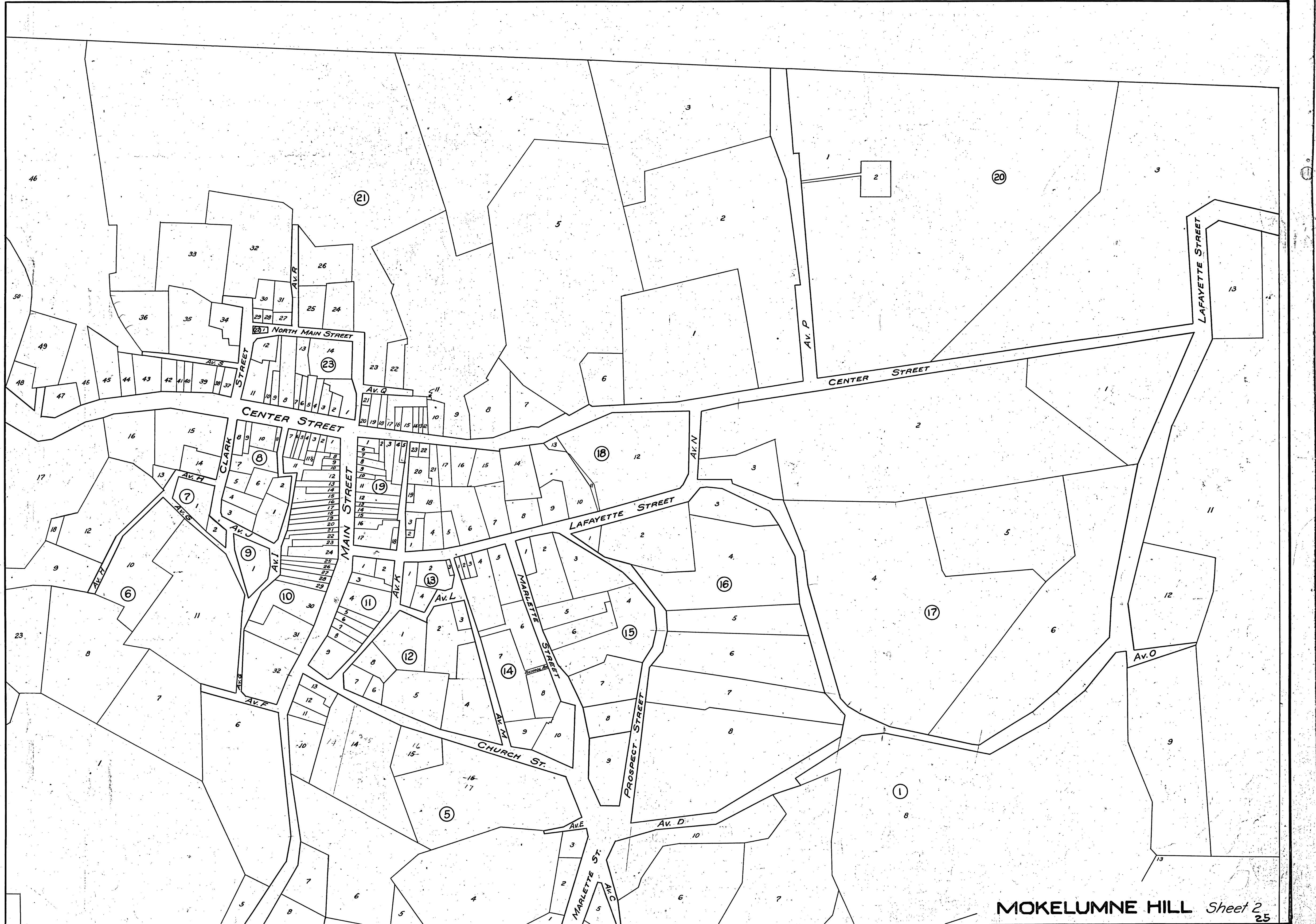

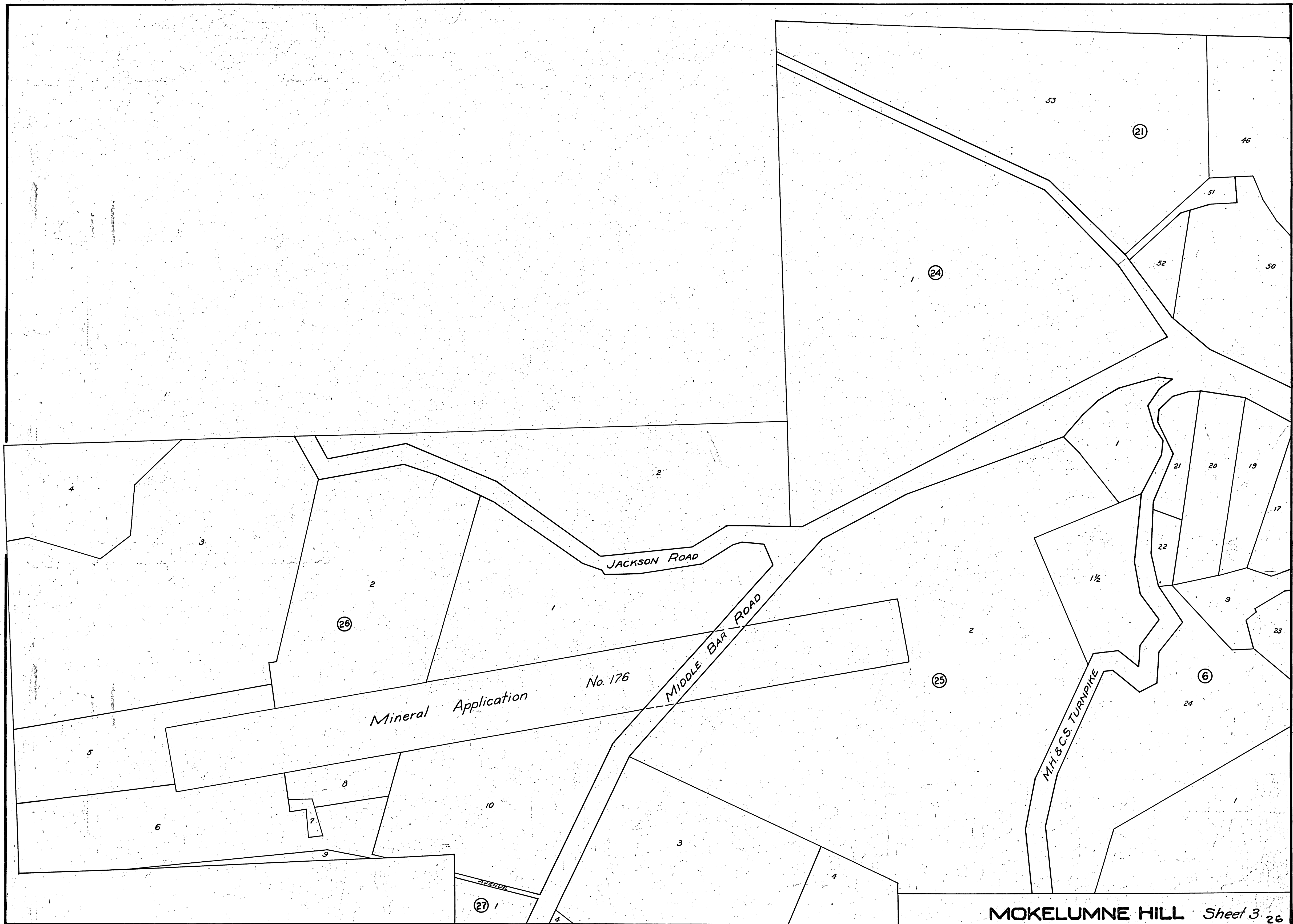



1	1	S. L. Prindle	Improved	101.770	10	6	K. Hexter	Unimproved	0.009	
	2	Davis	"	3.710		7	Fred Meyer	Improved	0.070	
	3	Mrs. Flinn	"	1.400		8	Dr. Soher	Unimproved	0.008	
	4	Saml. Foorman	"	0.390		9	K. Hexter	Improved	0.030	
	5	Hughs	"	0.240		10	Est. of Michael Ables	"	0.020	
	6	Wm. Low	"	2.750		11	Davidson	Unimproved	0.130	
	7	Mrs. Tynan	"	3.340		11 1/2	{Chas. Hoerchner Davidson} Improved			
	8	Bryant	"	13.520		12	W.T. Peek	"	0.220	
	9	Andrew Pierano	"	3.100		13	Damilivitz	"	0.065	
	10	U.	"	1.260		14	C. Schlund	"	0.045	
	11	Bryant	Unimproved	12.900		15	E.P. Burce	"	0.100	
	12	Sam. Foorman	"	1.660		16	Mrs. McFadden	"	0.070	
	13	Percival	Improved	1.350		17	"	"	0.060	
2	1	Wm. Simmons	"	4.420		18	Damilivitz	"	0.050	
	2	Jno. Vieth	"	4.100		19	Weil	"	0.050	
3	1	Wm. Simmons	"	2.370		20	Wm. G. Depew	"	0.080	
4	1	Chas. Formney	Two Dwellings	5.950		21	Hexter & Adler	"	0.030	
	2	Jno. Vieth	Improved	1.400		22	Davidson & Peek	"	0.130	
	3	Gabriel	"	1.040		23	Max. Hill Fire Dept.	"	0.070	
	4	"	"	0.360		24	"	"	0.140	
	5	Disbrow & Holmes	"	0.480		25	Max. Hill Fire Dept.	"	0.060	
	6	Barney Sherridan	"	0.590		26	Chris Unget	"	0.059	
	7	M. Shaw	"	0.500		27	W. H. Sawyer	"	0.080	
5	1	Mrs. Flinn	Unimproved	0.460		28	"	"	0.091	
	2	Victor Portron	"	0.260		29	"	"	0.480	
	3	John Elize	Improved	0.180		30	"	"	0.440	
	4	Joiner	"	3.220		31	Trustees Cong. Church	"	0.400	
	5	A. Milligan	"	0.220		32	Wm. Ratz	"	0.640	
	6	Jacob	"	2.270		11	1	George Muths	"	0.090
	7	"	Two Cabins	0.500		2	Dr. H.M. Stewart	"	0.090	
	8	Disbrow & Holmes	Improved	1.170		3	J.B. Marx	"	0.080	
	9	Gabriel	"	0.400		4	John McLean	"	0.380	
	10	Frank Glaubrich	"	0.390		5	John Beck	"	0.070	
	11	Henry Ray	"	0.110		6	Ehrhart	"	0.070	
	12	Wm. Molloney	"	0.140		7	Victor Portron	"	0.054	
	13	Andrew Taft	"	0.120		8	"	"	"	
	14	G. Zimmerman	"	0.900		9	Louis Raffelle	"	0.270	
	15	Zimmerman & Hirth	"	1.310		12	1	T.S. Louttit	"	0.520
	16	P. Siedzorf	"	0.410		2	C. Schlund	"	0.450	
	17	Siedzorf & Heminhoffen	"	2.770		3	Mrs. Ernai	"	0.080	
6	1	John Shear	Unimproved	34.500		4	Wm. Wells	"	0.830	
	2	John Vieth	Improved	2.920		5	Peter Siedzorf	"	0.670	
	3	Champion	"	0.160		6	Jane Grey	"	0.080	
	4	Louis Page	"	0.790		7	Geo. Muths	"	0.160	
	5	Disbrow & Holmes	"	0.340		8	Henry F. Terry	"	0.200	
	6	Jacob Kasner	"	2.830		13	1	Mrs. Gephart	"	0.120
	7	"	"	1.880		2	Mrs. Adams	"	0.250	
	8	Saml. Foorman	"	2.180		3	Lem. Goodwin	"	0.013	
	9	Mary Bash	"	2.000		4	"	"	0.100	
	10	Cohen	"	1.250		14	1	Wm. Wentzel	"	0.030
	11	Ratz	"	2.470		2	Le Grass	"	0.030	
	12	Dr. Heburn	"	0.930		3	M. Gradwohl	"	0.039	
	13	Chase	"	0.080		4	Wm. Molloney	"	0.480	
	14	"	"	0.200		5	M. Gradwohl	"	0.280	
	15	A. C. Adams	"	0.670		6	E.P. Burce	"	0.400	
	16	L. B. Matthews	"	0.460		7	Public School	"	0.670	
	17	Hutchinson	"	2.550		8	Wm. Wells	"	0.270	
	18	L. B. Matthews	"	0.060		9	Frank Day	"	0.250	
	19	Nicholas	"	1.560		10	Henry Heminhoffen	"	0.380	
	20	Milano Society	Hospital	2.470		15	1	Bishop Allemany	Cath. Ch.	0.100
	21	"	"	0.900		2	Leavitt	"	0.500	
	22	"	"	0.360		3	Trustees M.E. Church	Parsonage	0.590	
7	1	Mrs. Thompson	"	0.287		4	N. Hanson	"	0.980	
	2	Wm. Hamilton	"	0.200		5	S. C. Peek	"	0.330	
8	1	Joseph Falk	"	0.400		6	Mrs. Wright	"	0.350	
	2	Mrs. McFadden	"	0.100		7	"	"	0.600	
	3	John Brown	"	0.130		8	John Tynan	"	0.310	
	4	Seco	"	0.120		9	"	Unimproved	0.320	
	5	S. Baker	Two Dwellings	0.090		16	1	Leavitt	Improved	0.005
	6	Max. Hill Fire Dept.	Improved	0.150		2	W. R. Boucher	"	1.330	
	7	Fred Meyers	"	0.200		3	H. J. Neyman	"	0.500	
	8	Raggio	"	0.080		4	Saml. Foorman	"	2.250	
	9	Cattita	"	0.048		5	Wm. Peek	"	0.830	
	10	Colterill & Martel	"	0.150		6	Clements	"	1.130	
	11	Louis Davidson	Unimproved	0.024		7	C. B. Higby	"	7.600	
9	1	Jacob Reppler	Improved	0.330		8	Mrs. Tynan	"	3.700	
10	1	Louis Davidson	"	0.065		17	1	Vandel	"	2.800
	2	H. Anhiser	"	0.038		2	John Molloly	"	7.960	
	3	Chas. Hoerchner	"	0.040		3	Ed Ffhey	"	0.590	
	4	H. J. Neyman	Unimproved	0.040		4	Andrew Pellerano	"	7.960	
	5	Chas. Hoerchner	"	0.040		5	Saml. Foorman	"	2.650	

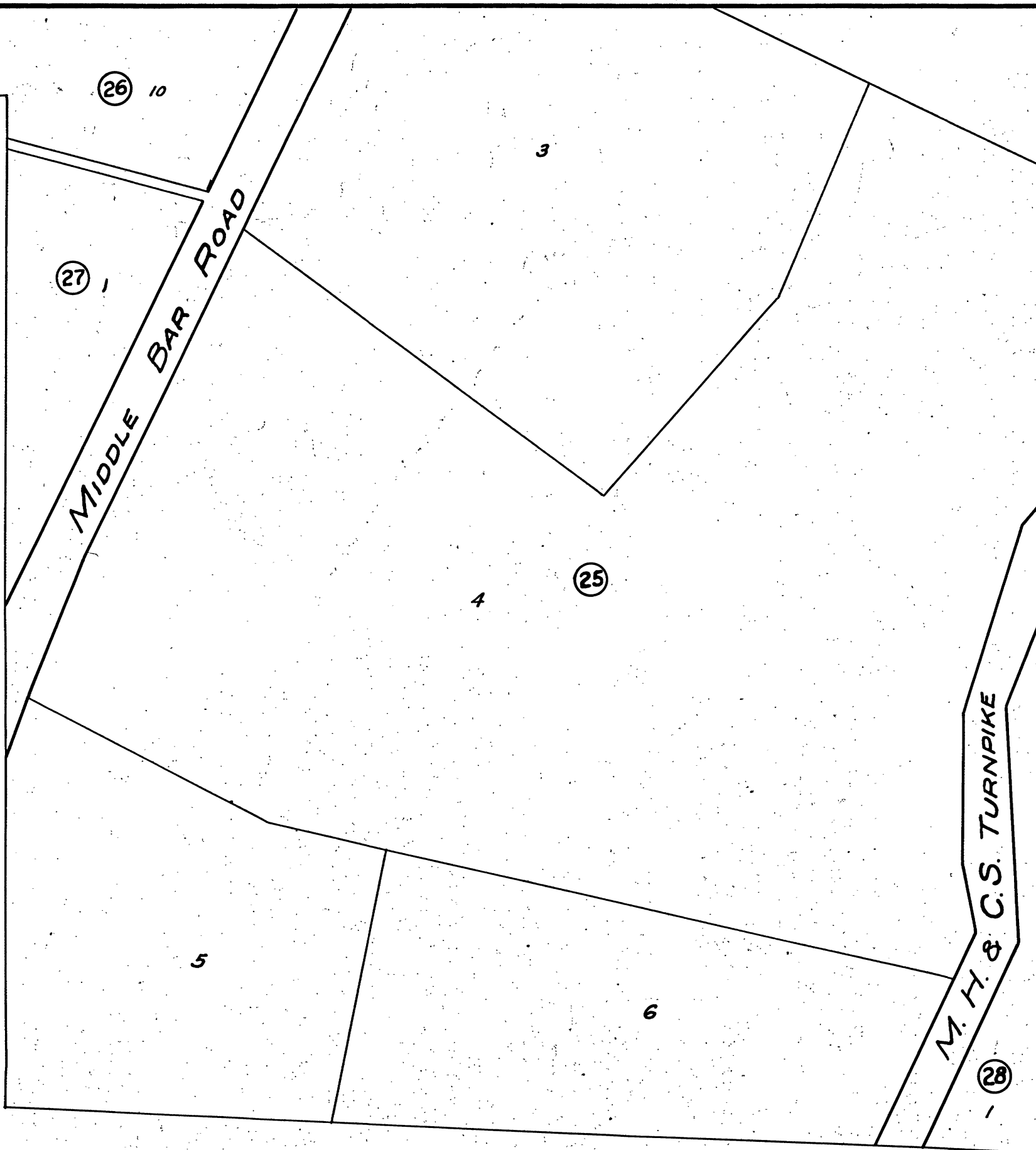

17	6	Job Strange	Improved	4.800	19	17	Geo. Leger	Improved	0.200
18	1	Mrs. Pellaton	"	0.100	18	18	Mrs. Floran	"	0.030
	2	Geo. Leger	"	0.100	20	1	J. Molloly	"	17.000
	3	"	"	0.500	2	L. G. Root	"	0.270	
	4	T. S. Louttit	"	0.151	3	H. J. Neyman	"	10.500	
	5	M. Murphy	"	0.120	21	1	Oneil	"	3.320
	6	Mrs. Ferguson	"	0.420	2	L. G. Root	"	5.540	
	7	M. Gradwohl	"	0.220	3	J. Molloly	"	2.780	
	8	Job Strange	"	0.210	4	"	"	5.000	
	9	Dr. H. M. Stuart	"	0.230	5	Bishop Allemany	Cath. Cem.	7.290	
	10	R. Vanbuskirk	"	0.460	6	Mitchell	"	0.478	
	11	R. Vanbuskirk	"	"	7	Wm. Devon	"	0.380	
	12	also J. Gleason	"	0.100	8	Sun Ti Lee	"	0.600	
	13	"	"	2.420	9	C. J. Estrade	"	4.000	
	14	"	"	0.040	10	Saml. Foorman	2 Houses	0.130	
	15	Est. of M. Ables	"	0.260	11	"	"	0.003	
	16	Mrs. Strause	"	0.230	12	Jas. Megannon	"	0.034	
	17	Ming Kee	"	0.180	13	"	"	0.030	
	18	Sun Ti Lee	"	0.135	14	Ed Fahey	"	0.030	
	19	Wm. Molloney	"	0.186	15	G. Garravia	"	0.070	
	20	Ed Fahey	2 Dwellings	0.035	16	"	"	0.040	
	21	Abram Davis	3	0.146	17	Sun Ti Lee	"	0.160	
	22	Sun Ti Lee	"	0.057	18	G. Garravia	"	0.046	
	23	"	"	0.030	19	Jas. Megannon	"	0.079	
		"	"	0.033	20	Hexter & Adler	"	0.044	
		"	"	0.060	21	T. S. Louttit	"	0.027	
19	1	John Shear	"	0.030	22	Chattian Diaz	"	0.230	
	2	Sam. Foorman	"	0.083	23	G. F. Wesson	"	12.000	
	3	Tong Kee	"	0.085	24	Louis Davidson	"	0.320	
	4	Saml. Foorman	3 Dwellings	0.020	25	A. Shear	Unimproved	0.260	
	5	"	3	0.020	26	K. Hexter	Improved	0.520	
	6	F. Bach	"	0.020	27	W. T. Morrill	"	0.049	
	7	Saml. Foorman	"	0.030	28	Polonio Fosales	"	0.045	
	8	G. F. Wesson	"	0.045	29	Patterson	"	0.031	
	9	Ankner	"	0.050	30	"	"	0.120	
	10	H. Coleman	"	0.025	31	Kelley	"	0.036	
	11	Ed Fahey	"	0.150	32	Mrs. Horchner	"	1.470	
	12	A. C. Adams	"	0.079	33	H. J. Neyman	"	1.210	
	13	W. H. Sawyer	"	0.042	34	Wm. Inniss	"	0.240	
	14	E. C. Platt	"	0.060	35	R. T. Grant	"	0.760	
	15	Wm. Ratz	"	0.050	36	Althouse	"	0.630	
	16	W. P. Peek	"	0.067					

21	37	Chas. Formney	Improved	0.078
	38	R. T. Grant	Unimproved	0.050
	39	"	"	0.140
	40	"	"	0.056
	41	T. R. Wilson	"	0.056
	42	Hadlock & Brown	"	0.110
		also Alphonse	"	"
	43	Hadlock	Improved	0.220
	44	A. C. Adams	"	0.137
	45	H. Anhiser	"	0.530
	46	F. Bach	"	9.350
	47	"	"	0.250
	48	N. Costa	"	0.210
	49	M. Lopez	"	0.136
	50	Prof. Cemetery	"	4.420
	51	Jewish Cemetery	"	0.360
	52	Mrs. Lefoy	"	0.650
	53	Wm. Molloney	"	12.500
22	1	"	"	0.028
23	1	Danl. Lamphear	"	0.178
	2	I. O. O. F.	"	0.060
	3	G. Garavari	"	0.080
	4	Mrs. Socoloskie	"	0.049
	5	A. Shear	"	0.060
	6	Auknor	"	0.050
	7	F. Bach	"	0.040
	8	W. P. Peek	"	0.160
	9	Costa (Ajt)	Unimproved	0.058
	10	Kelly	Improved	0.098
	11	Costa	"	0.150
	12	"	"	0.130
	13	"	"	0.085
	14	G. F. Wesson	"	0.275
24	1	Mrs. Lefoy	"	24.870
	2	Wm. Molloney	Unimproved	7.940
25	1	"	Improved	1.680
	1 1/2	Wm. Inniss	"	1.200
	2	Fred Meyers	"	23.500
	3	John Costa	"	3.000
	4	Mrs. Gephart	"	21.000
	5	Hexter & Adler	"	4.840
	6	"	Unimproved	5.280
		"	Improved	7.260
26	1	Mrs. Ratto	"	7.900
	2	Battista Costa	"	13.800
	4	Smith	"	3.260
	5	Costa	"	3.190
	6	N. Costa	"	5.800
	7	Mrs. Ratto	"	0.130
	8	Battista Costa	"	0.900
	9	Wm. Ernie	"	0.500
	10	"	"	6.650
27	1	Mrs. Gephart	"	2.380
28	1	"	Unimproved	1.130



**MOKELUMNE HILL**  
Scale: 1 inch = 80 feet  
Sheet 5 28

2465